

Hound Dog

ALTO SAX 1

Words and Music by
JERRY LEIBER and MIKE STOLLER
Arranged by **JOHN BERRY**

UNISON PATTERNS

(A) ROCK

TO CODA

Copyright © 1956 by Elvis Presley Music, Inc. and Lion Publishing Co., Inc.
Copyright Renewed, assigned to Gladys Music (Administered by Williamson Music) and MCA Music Publishing, A Division of MCA Inc.
This arrangement Copyright © 1992 Gladys Music and MCA Music Publishing, A Division of MCA Inc.
International Copyright Secured All Rights Reserved

Alto Sax 1

25 26 27 28

ff *f*

(29) 30 31 32

SOLO (OPT. SOLI)

33 34 35 36

f

G7 D7

37 38 39 40

f

A7 G7 D7

END SOLO UNIS.

(41) 42 43 44

45 46 47 48

mf

49 50 51 52

f

D.S. AL CODA

53 54 55 56

CODA

57 58 59 60

61 62 63 64

Hound Dog

ALTO SAX 2

Words and Music by
JERRY LEIBER and MIKE STOLLER
Arranged by JOHN BERRY

UNISON PATTERNS

A Rock
f

B

Rock
f

S **S**

17

21 To CODA

Copyright © 1956 by Elvis Presley Music, Inc. and Lion Publishing Co., Inc.
Copyright Renewed, assigned to Gladys Music (Administered by Williamson Music) and MCA Music Publishing, A Division of MCA Inc.

This arrangement Copyright © 1992 Gladys Music and MCA Music Publishing, A Division of MCA Inc.
International Copyright Secured All Rights Reserved

ALTO-2

⊕ CODA

TENOR SAX 1

Hound Dog

Words and Music by
JERRY LEIBER and MIKE STOLLER
Arranged by **JOHN BERRY**

UNISON PATTERNS

(A) ROCK

Copyright © 1956 by Elvis Presley Music, Inc. and Lion Publishing Co., Inc.
Copyright Renewed, assigned to Gladys Music (Administered by Williamson Music) and MCA Music Publishing, A Division of MCA Inc.
This arrangement Copyright © 1992 Gladys Music and MCA Music Publishing, A Division of MCA Inc.
International Copyright Secured All Rights Reserved

TENOR SAX 2

Hound Dog

Words and Music by
JERRY LEIBER and MIKE STOLLER
Arranged by **JOHN BERRY**

UNISON PATTERNS

(A) ROCK

ROCK

Copyright © 1956 by Elvis Presley Music, Inc. and Lion Publishing Co., Inc.
Copyright Renewed, assigned to Gladys Music (Administered by Williamson Music) and MCA Music Publishing, A Division of MCA Inc.
This arrangement Copyright © 1992 Gladys Music and MCA Music Publishing, A Division of MCA Inc.
International Copyright Secured All Rights Reserved

Tenor Sax 2

BARITONE SAX

Hound Dog

Words and Music by
JERRY LEIBER and MIKE STOLLER
Arranged by JOHN BERRY

UNISON PATTERNS

(A) ROCK

(B)

Rock

(5) (8)

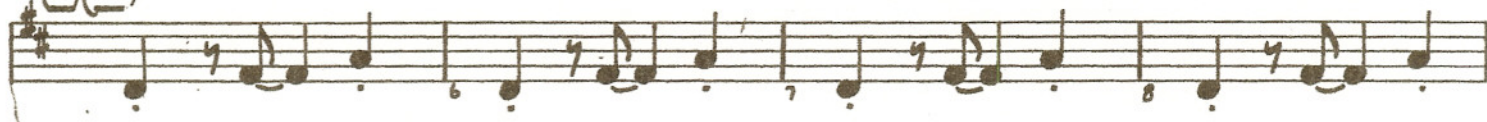

(17)

TO CODA

Copyright © 1956 by Elvis Presley Music, Inc. and Lion Publishing Co., Inc.
Copyright Renewed, assigned to Gladys Music (Administered by Williamson Music) and MCA Music Publishing, A Division of MCA Inc.
This arrangement Copyright © 1992 Gladys Music and MCA Music Publishing, A Division of MCA Inc.
International Copyright Secured All Rights Reserved

OPT. - - - - -

⊕ CODA

TRUMPET 1

Hound Dog

Words and Music by
JERRY LEIBER and MIKE STOLLER
Arranged by JOHN BERRY

UNISON PATTERNS

(A) ROCK

(B)

ROCK

SOLO (AGGRESSIVELY!)

(S) (X)

(17)

TO CODA

Copyright © 1956 by Elvis Presley Music, Inc. and Lion Publishing Co., Inc.
Copyright Renewed, assigned to Gladys Music (Administered by Williamson Music) and MCA Music Publishing, A Division of MCA Inc.
This arrangement Copyright © 1992 Gladys Music and MCA Music Publishing, A Division of MCA Inc.
International Copyright Secured All Rights Reserved

Trumpet 1

25 26 27 28 *ff* *f*

30 31 32

33 34 *mf* 35 36

37 38 39 40 *f*

41 42 43 44

SOLO (OPT. SOLI) 45 46 *C7* 47 *G7* 48

D7 49 50 *C7* 51 *END SOLO* 52 *(D.S. AL CODA)*

CODA

53 54 55 56

57 58 59 60

61 62 63 64

Hound Dog

TRUMPET 2

UNISON PATTERNS

Words and Music by
JERRY LEIBER and MIKE STOLLER
Arranged by JOHN BERRY

(A) ROCK

(B)

ROCK

SOLI (AGGRESSIVELY!)

(5) (6)

(17)

TO CODA

Copyright © 1956 by Elvis Presley Music, Inc. and Lion Publishing Co., Inc.
Copyright Renewed, assigned to Gladys Music (Administered by Williamson Music) and MCA Music Publishing, A Division of MCA Inc.
This arrangement Copyright © 1992 Gladys Music and MCA Music Publishing, A Division of MCA Inc.
International Copyright Secured All Rights Reserved

Trumpet 2

25 26 27 28 *ff* *f*

(29)

29 30 31 32

33 34 *mf* 35 36

37 38 39 40 *f*

(41)

41 42 43 44

SOLO (OPT. SOLO)

45 46 *C7* 47 *G7* 48

49 *D7* 50 *C7* 51 END SOLO PLAY 52

(D.S. AL CODA)

CODA

53 54 55 56

57 58 59 60

61 62 63 64 on 4

Hound Dog

TRUMPET 3

UNISON PATTERNS

Words and Music by
JERRY LEIBER and MIKE STOLLER
Arranged by JOHN BERRY

(A) ROCK

(B)

ROCK

SOLI (AGGRESSIVELY!)

(5) (6)

f

(17)

TO CODA

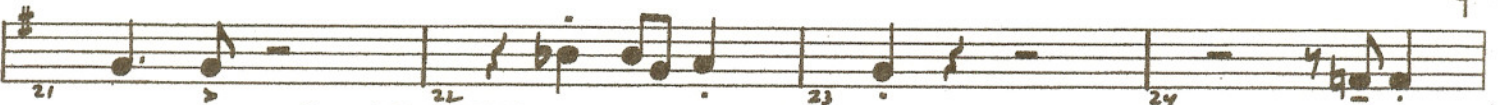

Copyright © 1956 by Elvis Presley Music, Inc. and Lion Publishing Co., Inc.
Copyright Renewed, assigned to Gladys Music (Administered by Williamson Music) and MCA Music Publishing, A Division of MCA Inc.
This arrangement Copyright © 1992 Gladys Music and MCA Music Publishing, A Division of MCA Inc.
International Copyright Secured All Rights Reserved

Trumpet 3

25 26 27 28 *ff* *f*

30 31 32

33 34 *mf* 35 36

37 38 39 40 *f*

41 42 43 44

45 46 47 48

SOLO (OPT. SOLI) C7 G7

49 50 51 52

D7 C7 END SOLO PLAY (D.S. AL CODA)

⊕ CODA

53 54 55 56

57 58 59 60

61 62 63 64

Hound Dog

TROMBONE 1

UNISON PATTERNS

Words and Music by
JERRY LEIBER and MIKE STOLLER
Arranged by JOHN BERRY

(A) ROCK

ROCK

Copyright © 1956 by Elvis Presley Music, Inc. and Lion Publishing Co., Inc.
Copyright Renewed, assigned to Gladys Music (Administered by Williamson Music) and MCA Music Publishing, A Division of MCA Inc.
This arrangement Copyright © 1992 Gladys Music and MCA Music Publishing, A Division of MCA Inc.
International Copyright Secured All Rights Reserved

Trombone 1

25 26 27 28

(29) (6TH POSITION) (6) (1ST)

30 31 32

33 34 35 36

37 38 39 40

(41) (6TH POSITION) (6) (1ST)

42 43 44

45 46 47 48

49 50 51 52

D.S. AL CODA

CODA

53 54 55 56

57 58 59 60

61 62 63 64

Hound Dog

TROMBONE 2

UNISON PATTERNS

Words and Music by
JERRY LEIBER and MIKE STOLLER
Arranged by JOHN BERRY

(A) rock

rock

Copyright © 1956 by Elvis Presley Music, Inc. and Lion Publishing Co., Inc.
Copyright Renewed, assigned to Gladys Music (Administered by Williamson Music) and MCA Music Publishing, A Division of MCA Inc.
This arrangement Copyright © 1992 Gladys Music and MCA Music Publishing, A Division of MCA Inc.
International Copyright Secured All Rights Reserved

Trombone 2

♩ CODA

TROMBONE 3

Hound Dog

Words and Music by
JERRY LEIBER and MIKE STOLLER
Arranged by **JOHN BERRY**

UNISON PATTERNS

(A) *Rock*

(B)

Rock

(S) (X)

(7)

To CODA

Copyright © 1956 by Elvis Presley Music, Inc. and Lion Publishing Co., Inc.
 Copyright Renewed, assigned to Gladys Music (Administered by Williamson Music) and MCA Music Publishing, A Division of MCA Inc.
 This arrangement Copyright © 1992 Gladys Music and MCA Music Publishing, A Division of MCA Inc.
 International Copyright Secured All Rights Reserved

(29) Musical staff 2: Measures 29, 30, 31, 32. Handwritten annotations: (6TH POSITION), (6), (1ST). Dynamics: *f*.

(41) Musical staff 5: Measures 41, 42, 43, 44. Handwritten annotations: (6TH POSITION), (6), (1ST). Dynamics: *f*.

♩ CODA

Hound Dog

Words and Music by
JERRY LEIBER and MIKE STOLLER
Arranged by JOHN BERRY

GUITAR

UNISON PATTERNS

(A) ROCK

(B)

ROCK

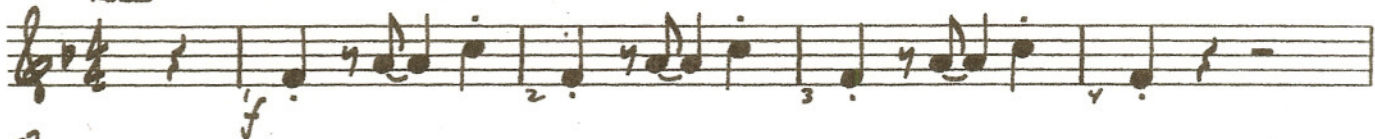

(5) F7 STRUM

Bb7

F7

C7

Bb7

F7

(7) F7

Bb7

F7

TO CODA

Copyright © 1956 by Elvis Presley Music, Inc. and Lion Publishing Co., Inc.
Copyright Renewed, assigned to Gladys Music (Administered by Williamson Music) and MCA Music Publishing, A Division of MCA Inc.

This arrangement Copyright © 1992 Gladys Music and MCA Music Publishing, A Division of MCA Inc.
International Copyright Secured All Rights Reserved

Guitar

Measures 25-28: Chords C⁷, B^{b7}, F⁷. Dynamics: *ff*.

Measures 29-32: Chords F⁷, B^{b7}, F⁷. Dynamics: *f*.

Measures 33-36: Chords B^{b7}, F⁷. Dynamics: *mf*.

Measures 37-40: Chords C⁷, B^{b7}, F⁷.

Measures 41-44: Chords F⁷, B^{b7}, F⁷. Dynamics: *f*.

Measures 45-48: Chords B^{b7}, F⁷. Dynamics: *mf*.

⊕ CODA

Measures 53-56: Chords C⁷, B^{b7}.

Measures 57-60: Chords C⁷, B^{b7}.

Measures 61-64: Chords C⁷, B^{b7}, F.

Hound Dog

PIANO

UNISON PATTERNS

Words and Music by
JERRY LEIBER and MIKE STOLLER
Arranged by JOHN BERRY

(A) ROCK

(B)

ROCK

(5) F7

Bb7

F7

Copyright © 1956 by Elvis Presley Music, Inc. and Lion Publishing Co., Inc.
Copyright Renewed, assigned to Gladys Music (Administered by Williamson Music) and MCA Music Publishing, A Division of MCA Inc.
This arrangement Copyright © 1992 Gladys Music and MCA Music Publishing, A Division of MCA Inc.
International Copyright Secured All Rights Reserved

Hound Dog

BASS

Words and Music by
JERRY LEIBER and MIKE STOLLER
Arranged by **JOHN BERRY**

UNISON PATTERNS

(A) ROCK

(B)

ROCK

(5) F7

Bb7

F7

C7

Bb7

F7

(7) F7

Bb7

F7

TO CODA

Copyright © 1956 by Elvis Presley Music, Inc. and Lion Publishing Co., Inc.
Copyright Renewed, assigned to Gladys Music (Administered by Williamson Music) and MCA Music Publishing, A Division of MCA Inc.

This arrangement Copyright © 1992 Gladys Music and MCA Music Publishing, A Division of MCA Inc.
International Copyright Secured All Rights Reserved

Bass

F7 OPTIONAL - - - - -

25 C^7 26 Bb^7 27 F^7 28

ff

(29) F^7 30 31 32

f

() = OPT.

33 Bb^7 34 35 36

mf

F^7

37 C^7 38 Bb^7 39 F^7 40

(41) F^7 42 43 44

f

() = OPT.

45 Bb^7 46 47 48

mf

F^7

49 C^7 50 Bb^7 51 () = OPT. 52

f

D.S. AL CODA

⊕ CODA 53 C^7 54 Bb^7 55 56

57 C^7 58 Bb^7 59 60

61 C^7 62 Bb^7 63 64

Hound Dog

Words and Music by
JERRY LEIBER and MIKE STOLLER
Arranged by **JOHN BERRY**

DRUMS

UNISON PATTERNS

(A) ROCK

(B)

(5) 

(17)

Copyright © 1956 by Elvis Presley Music, Inc. and Lion Publishing Co., Inc.
Copyright Renewed, assigned to Gladys Music (Administered by Williamson Music) and MCA Music Publishing, A Division of MCA Inc.
This arrangement Copyright © 1992 Gladys Music and MCA Music Publishing, A Division of MCA Inc.
International Copyright Secured All Rights Reserved

Drums

SOLO

25 26 27 28

(29) 30 31 32

f

33 34 35 36

mf

37 38 39 40

(41) 42 43 44

f

45 46 47 48

mf

D.S. AL CODA

49 50 51 52

f

⊕ CODA

53 54 55 56

57 58 59 60

61 62 63 64

cr.